

BC10

Black Diamond Series
Cold Drink Merchandiser



This new can & bottle drink merchandiser offers 10 selections of your customers' favorite national brand canned and bottled beverages. The BC10 vends most beverage containers on the market including twelve ounce cans, twenty and twenty four ounce bottles, and even sixteen ounce bottled water. A bright eye catching back-lit graphic sign and lighted product display draws in the customers.

- **ENERGY STAR® Rated**
- **Americans With Disabilities Act Compliant (ADA)**
- **Double depth high capacity bottle & can system**
- **Quick in-field product conversion**
- **Electronic coin changer and bill acceptor**
- **MDB/DEX communication**
- **Bright "live" product display**
- **Eye-catching graphic display**
- **Environmentally friendly R134a refrigeration system**
- **Energy efficient LED lighting**
- **Full sales & accounting features**
- **Credit/Debit card reader ready**
- **Money back product delivery sensor equipped**
- **Built-in security & quality construction**

BC10

Black Diamond Cold Drink Merchandiser



Easy Loading Product Stacks
Double deep for high capacity. Built-in case support rack helps speed loading.



Energy Saving LED Lighting
Enhances product presentation promoting more sales. No bulb servicing for 5 years. Energy efficient and eco-friendly.



Guaranteed Delivery Sensor System
Keeps customers satisfied and reduces service calls for misloaded product.

Features

- Vends up to 240 - 16.9, 20 or 24oz plastic bottles, 500 -12oz cans or a mix of bottles and cans
- Large LED credit display
- Standard peripheral opening for additional payment or POS systems
- Large keypad with Braille identification
- Americans With Disabilities Act (ADA) Compliant
- ENERGY STAR® Rated
- MDB support for all industry standard devices including cash, coin, debit and credit systems
- DEX data output support
- Full featured controller with sales and accounting:
 - Price setting by selection
 - Free vend and Combo vend modes
 - Flexible space to selection setting
 - Time of day discounting
 - Time of day shutdown modes for energy savings and secured vend times
 - Programmable coupon and token values
 - Coin and bill rejection rate counts
 - Accountability display by selection or machine
 - Talker device support for sight impaired
- Front access for moving equipment

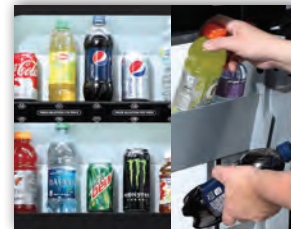

Lighted Live Product Display
is easily accessible and allows quick product changes.



Bright LED Display
With point of sale message and credit display options.

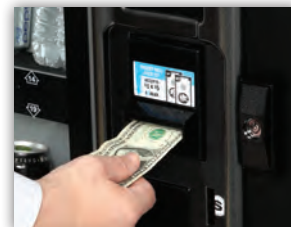

Premium Currency Acceptors
Includes standard electronic coin acceptor and \$1 & \$5 bill acceptor.



Large Braille Identified Keypad

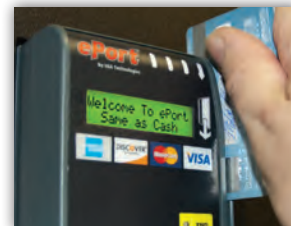

BC10				
Selections	10 Items			
Capacity	12 oz (355 ml) Can: 500 *20 oz (591ml) Bottle: 240 *24 oz (710 ml) Bottle: 240 *Capacities vary depending on packaging.			
Selection Pricing	Individual from \$0 to \$99.95			
Payment Systems	Premium electronic coin acceptor; \$1 & \$5 Bill acceptor; Optional Credit/Debit Card Reader			
Electrical Requirements	Domestic: 115 VAC/60Hz., 7.0 AMPS International: 230 VAC/50Hz 3.5 AMPS			
Refrigeration	1/3 Hp, R134a Closed System			
Dimensions	Height	72" (183 cm)	Width	31.75" (80.7 cm)
			Depth	36.5" (92.7 cm)
Shipping Weight	750 lbs. (340.2 kg)			
Standard Features	GVC1 Controller, Delivery Sensor System, Braille Keypad			



Distributed By

In order to bring you the best products possible, we continue to improve product design and performance and as such specifications are subject to change without notice. The manufacturer makes no warranties or representations of compliance with any local, state, national or international requirements for the operation of the equipment in any application for which it is capable of being used beyond approvals listed on the product. Any purchaser is required to make an independent analysis of the fitness and legality of the product's usage before it is deployed and must continue to monitor the potential changing nature of compliance requirements. The manufacturer expressly disclaims responsibility for compliance with any laws and affirmatively requires any buyer to make an independent analysis of the fitness and legal basis of any use or application of the subject unit.